



Hard Refuse Collection

Collection Dates

Preston Beach/ Lake Clifton Town sites
Commencing Monday 14th August 2017

Waroona/ Hamel Town sites
Commencing Tuesday 22nd August 2017

This service is only available within the town sites specified. Collection Maps are located at the Shire Admin Office, Preston Beach General Store, Preston Beach Community Centre and the Lake Clifton Community Centre or alternatively you can phone the Shire of Waroona on 9733 7800.

It is important that residents pay close attention to the requirements of the verge collections. Non compliance with these requirements may result in some of the waste remaining on the verge and or a possible infringement notice being issued in accordance with the Litter Act 1979.

General Conditions

- Please note that all items of hard refuse will be collected by hand. A maximum weight will apply, and as a general rule two (2) people should be able to lift the item easily to shoulder height.
- All waste is to be placed in a pile neatly on the verge no earlier than seven (7) days prior to the advertised collection week and no later than 6:00am on the scheduled start date for your area as roads will only be checked once.
- Please allow 5-7 working days for your collection.
- Place all waste on the verge without obstructing footpaths, your normal bin service or the line of sight of pedestrians, cyclist and cars.
- Do not place waste inside your property boundary.
- Waste will not be collected from Vacant Properties, Public Land or outside the specified Town Sites.

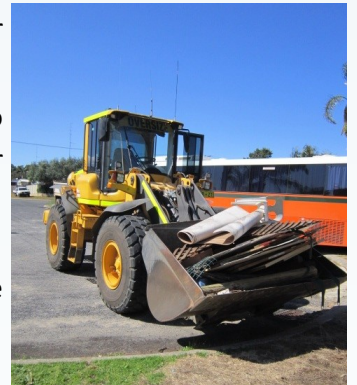

What **WILL** be collected:

- ✓ **WHITE GOODS** (Fridges stoves, microwaves etc)
Doors must be removed from fridges and freezers. Fridges & Freezers should also be de-gassed. Fridges & Freezers not de-gassed will not be collected
- ✓ **TELEVISIONS**
- ✓ **SCRAP METAL**
- ✓ **GENERAL JUNK** (furniture and general household items)

The white goods and scrap metal should be placed on the verge in a pile separate to the other hard refuse as this will be collected separately and recycled.

What **WON'T** be collected:

- ✗ **Sand, Bricks, Concrete or Building Rubble**
- ✗ **Tyres, Car Bodies or Vehicle Parts**
- ✗ **Batteries**
- ✗ **Food Products**
- ✗ **Hazardous Waste** (paints, chemicals, oil or gas cylinders)
- ✗ **Asbestos Products**
- ✗ **Glass or Mirrors**
- ✗ **Green Waste** (grass clippings, tree prunings, weeds etc)
- ✗ **Fridges & Freezers** which have not been degassed will not be collected

All the above material can either be taken to the Shire's Refuse Disposal Site or removed by contacting a local rubbish bin operator.